

Υποστηρίκτων & κρηματοπολυκώλων

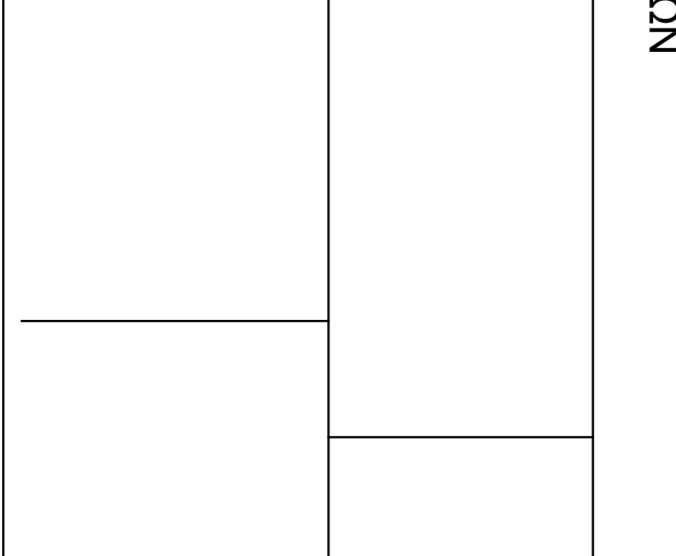
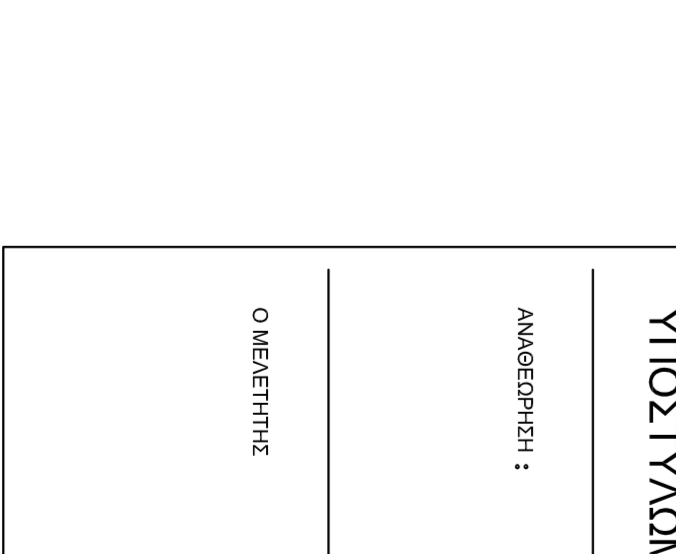
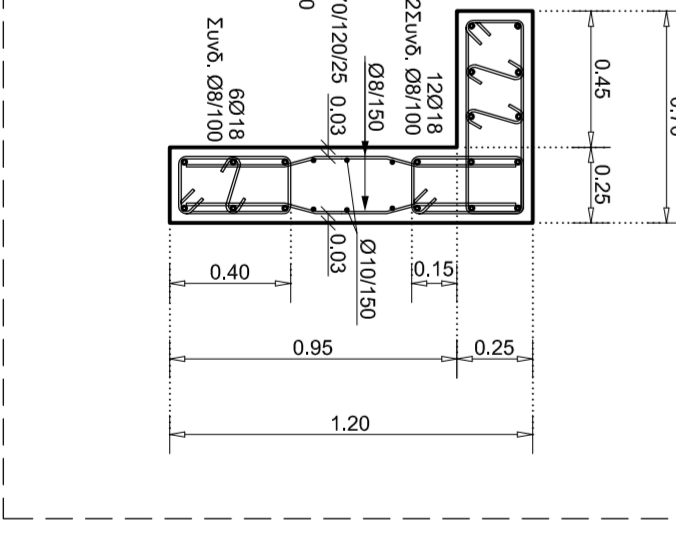
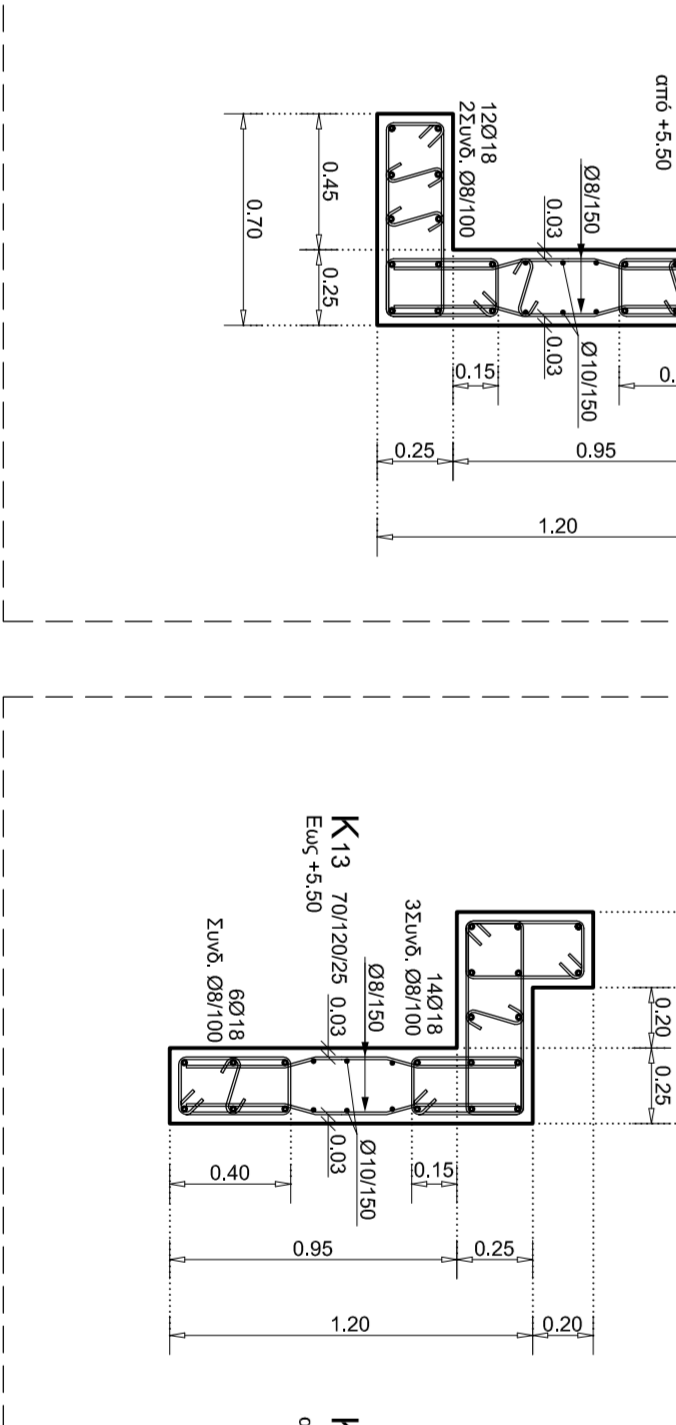
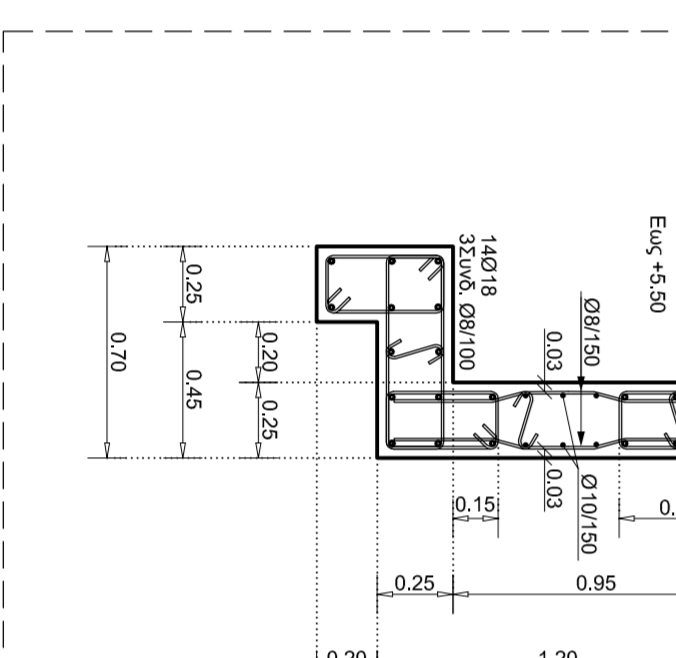
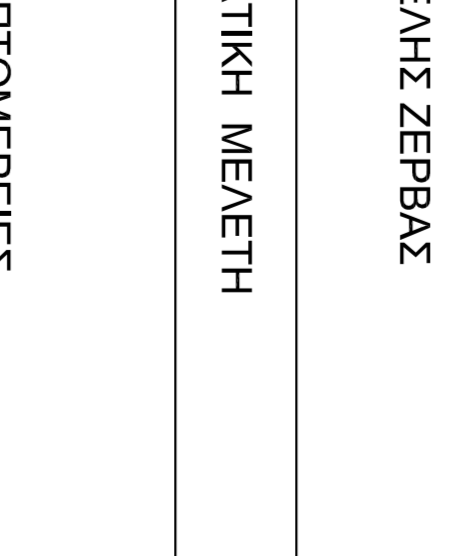
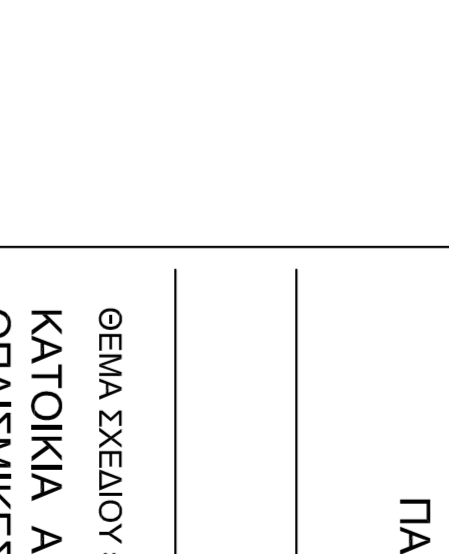
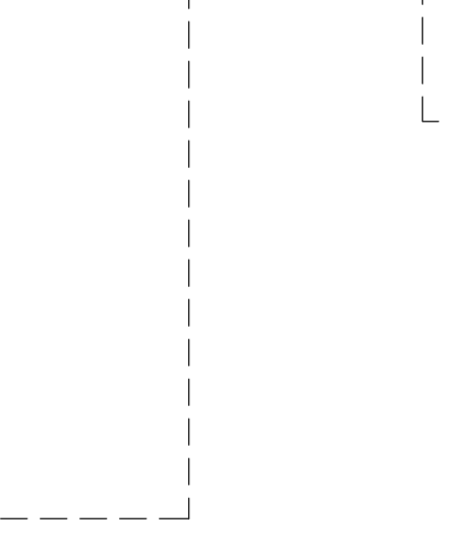
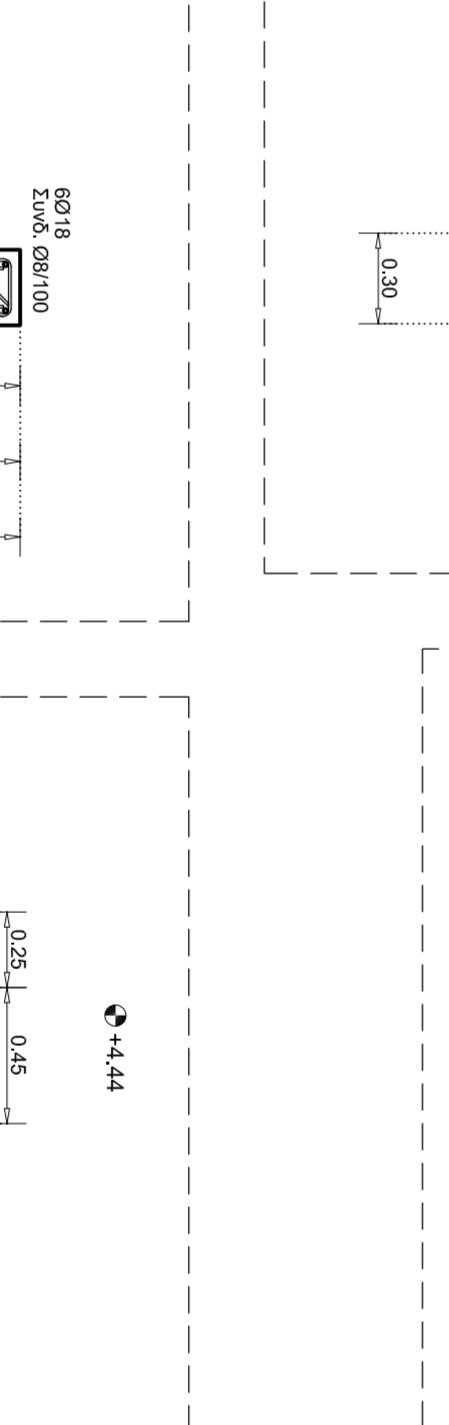
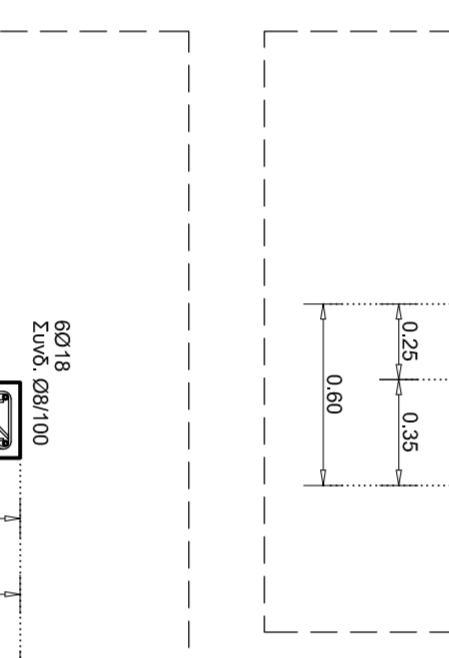
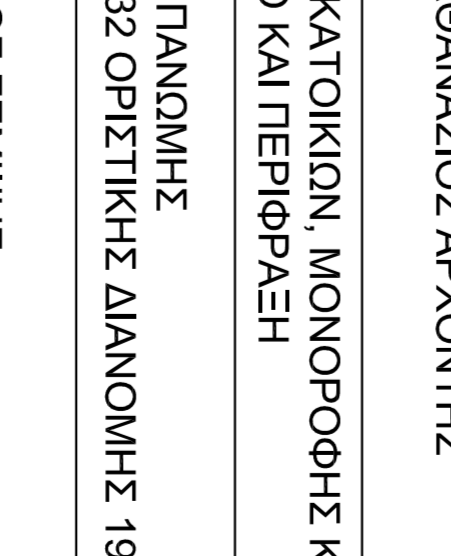
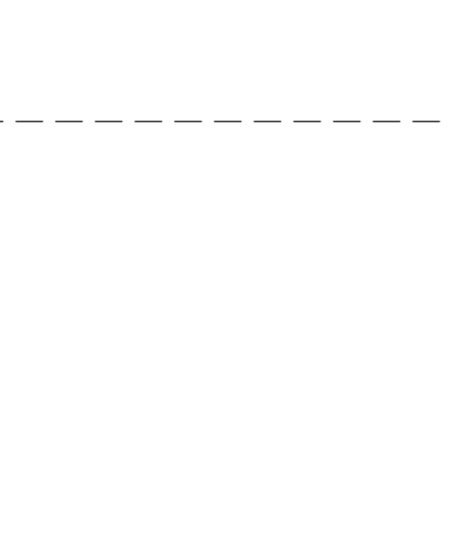
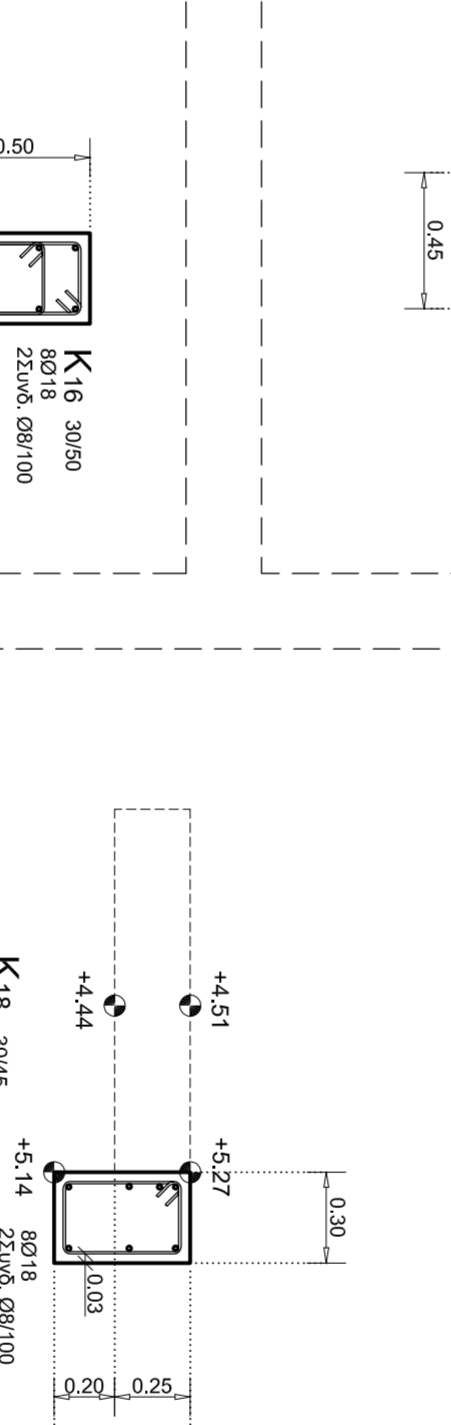
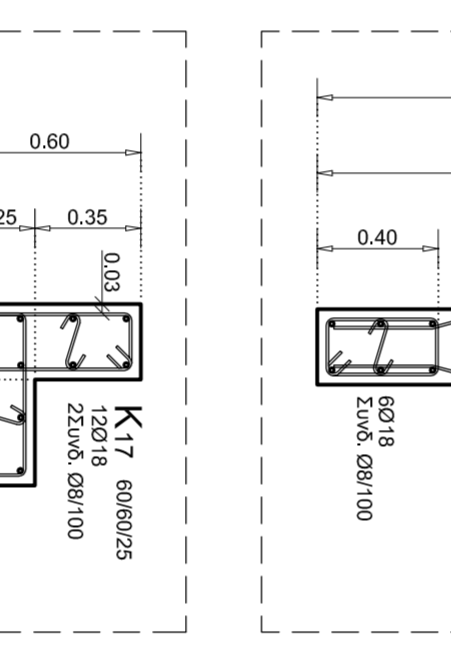
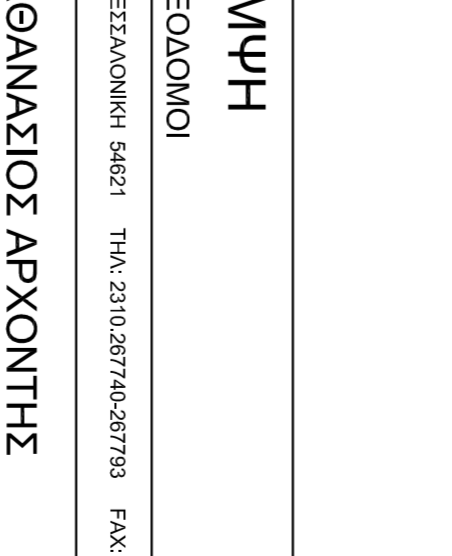
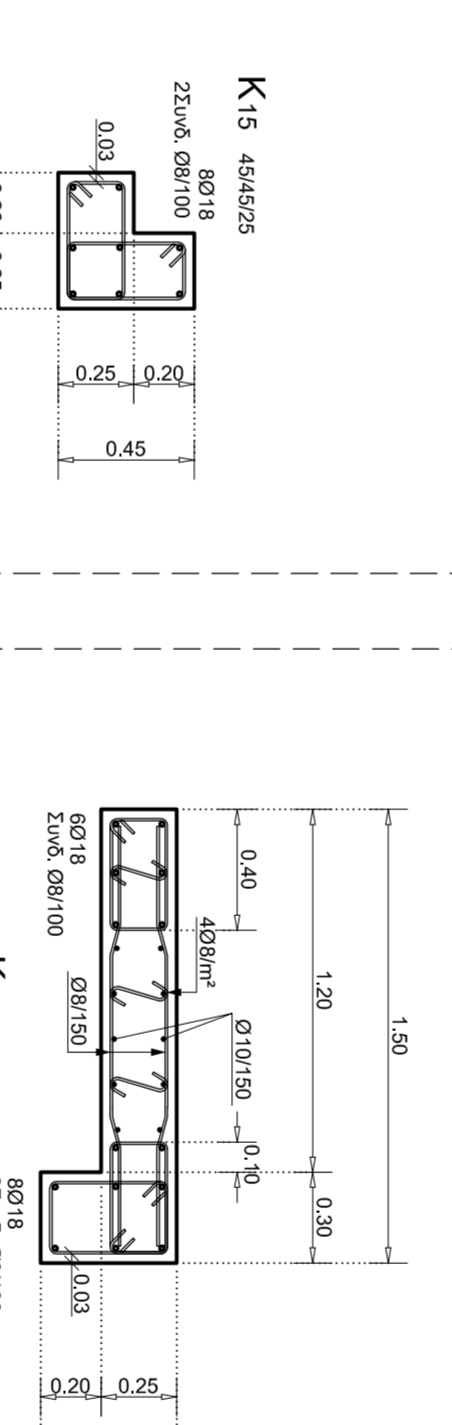
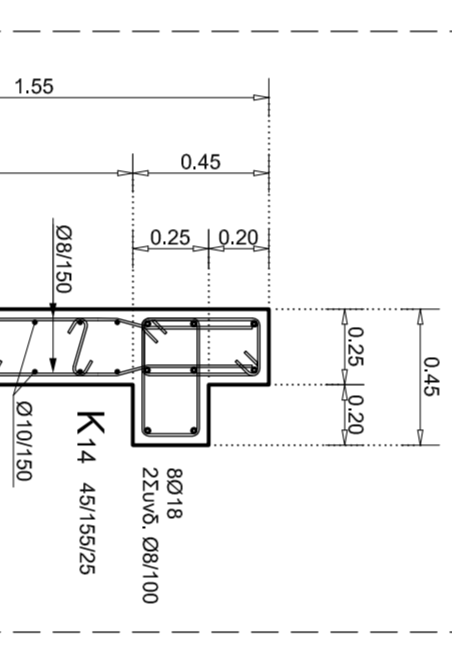
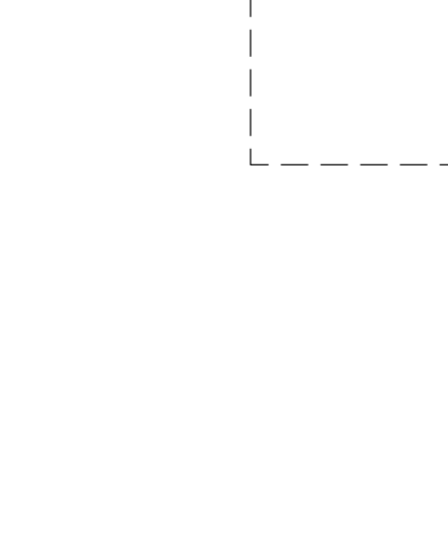
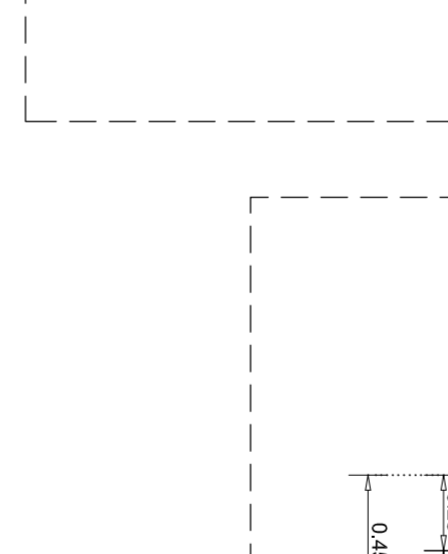
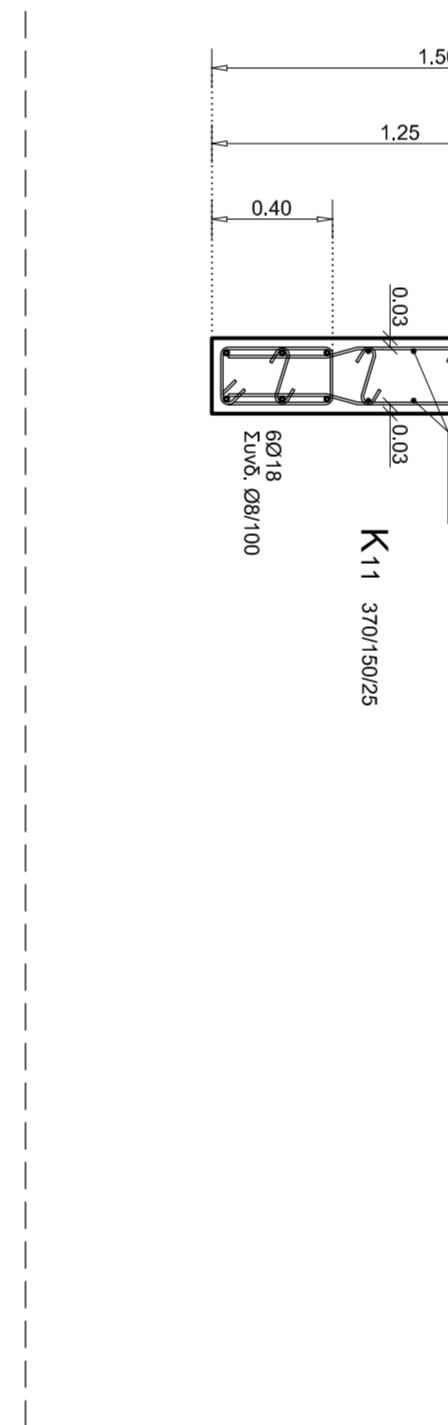
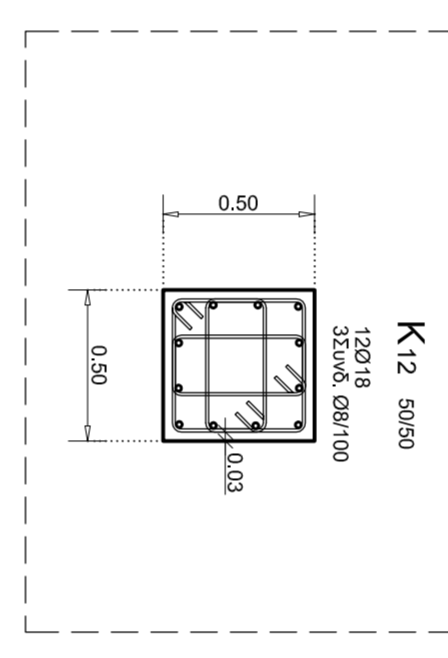
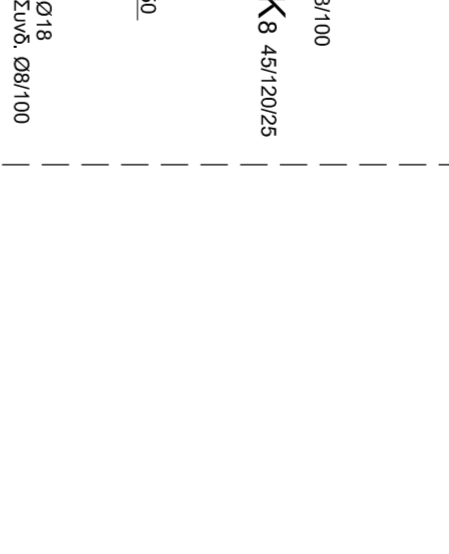
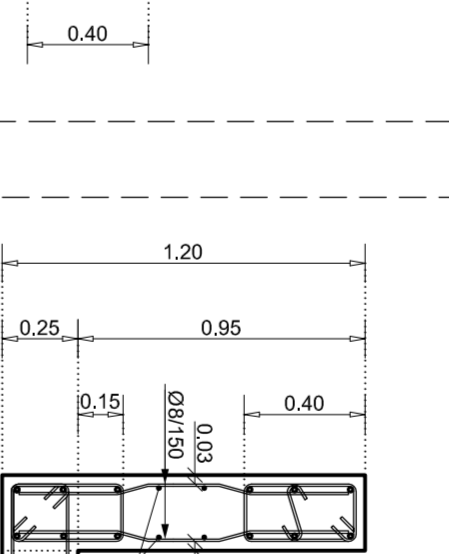
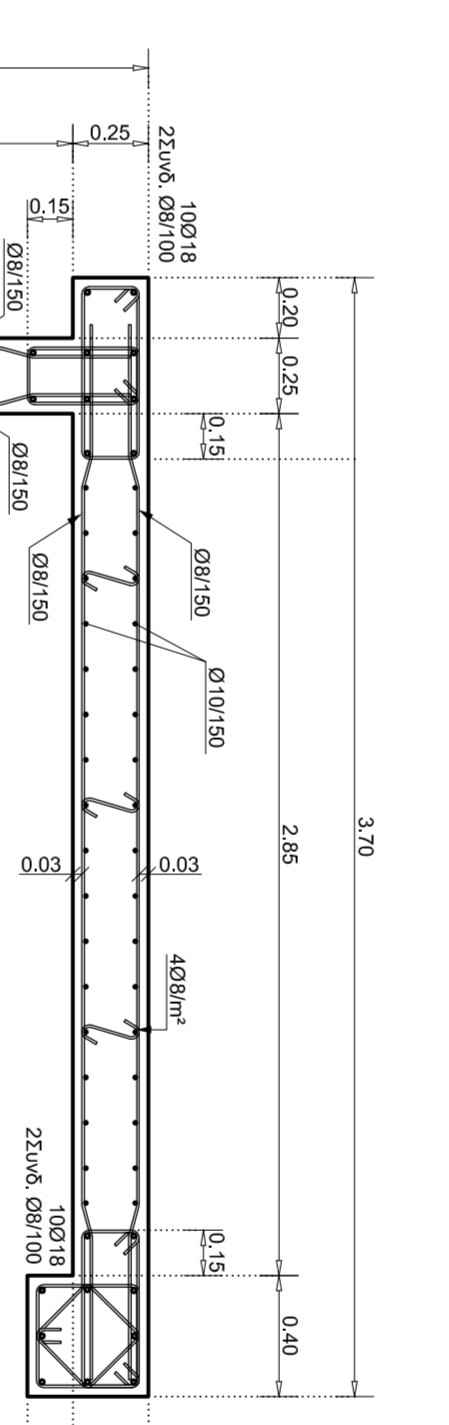
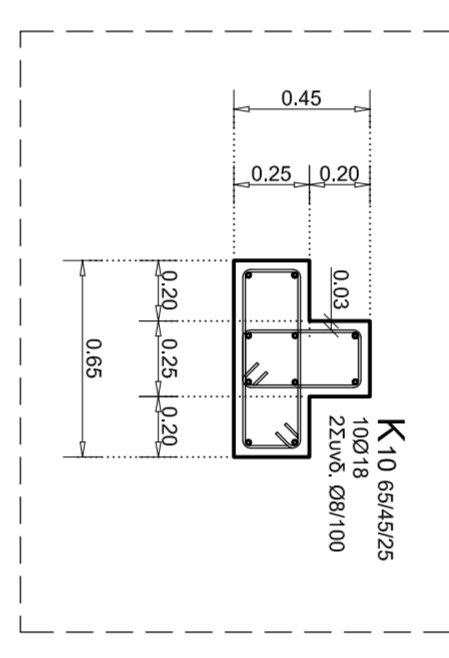
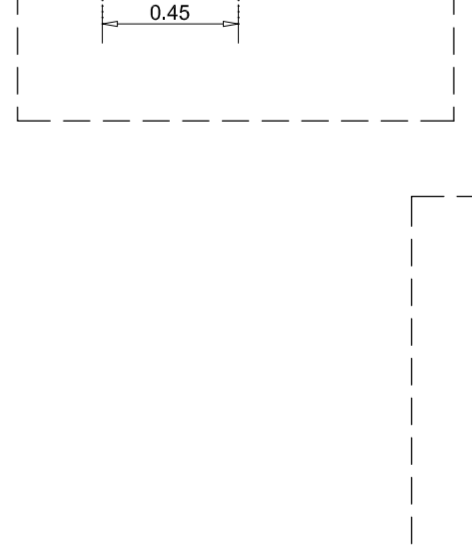
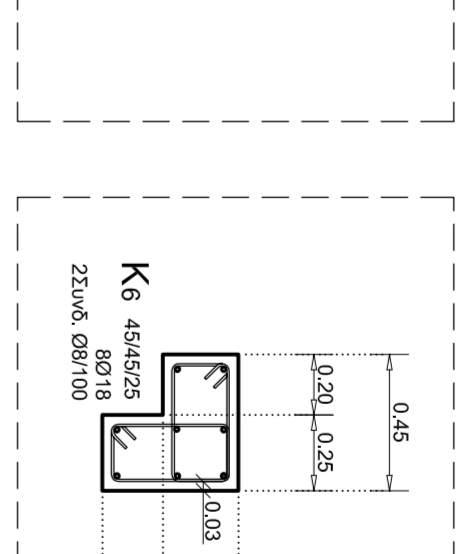
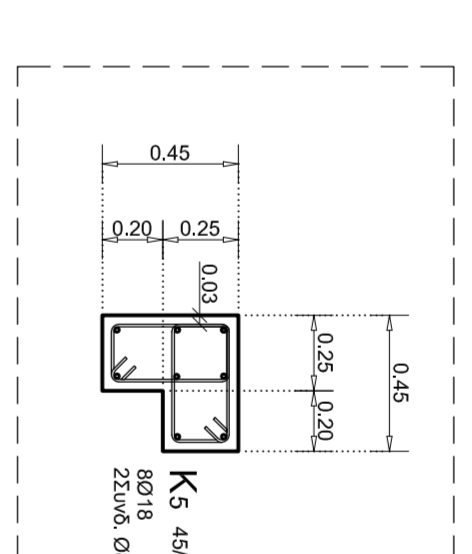
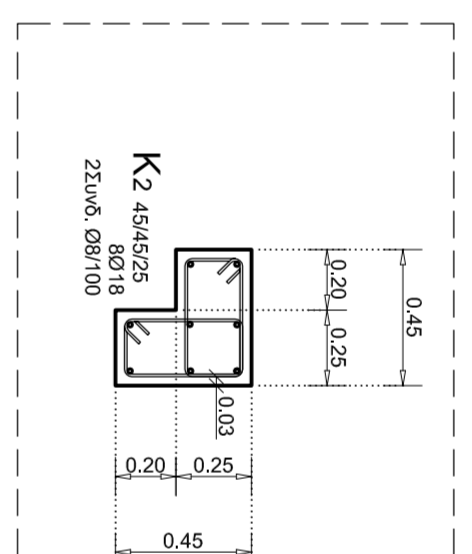
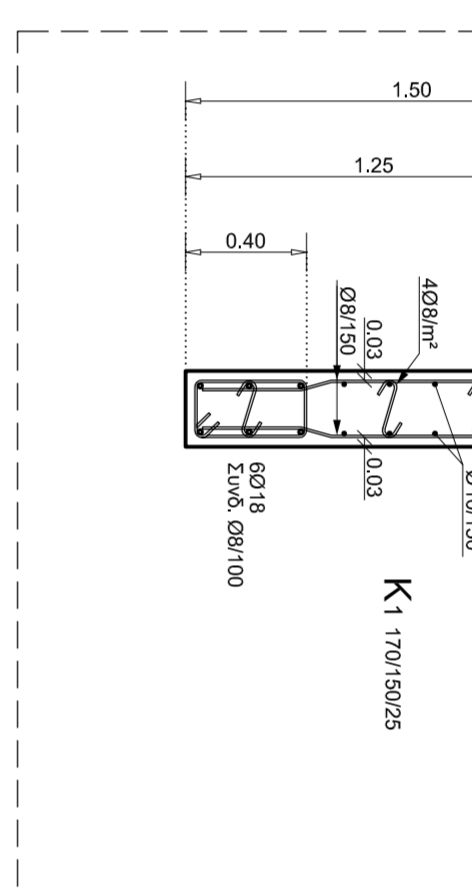
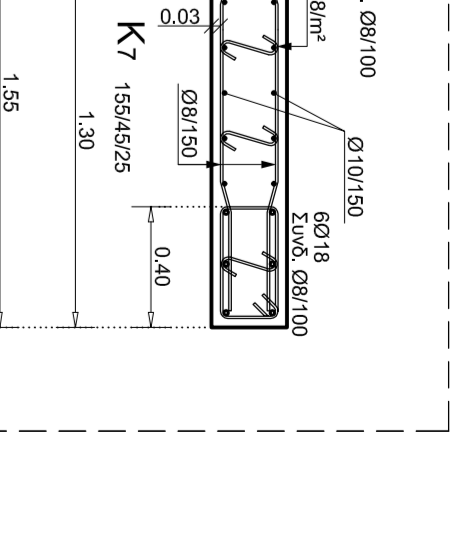
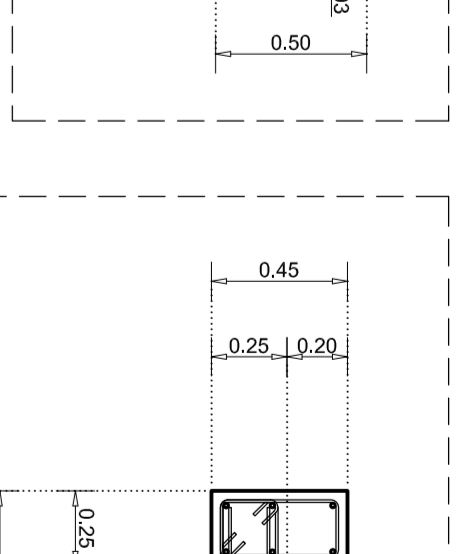
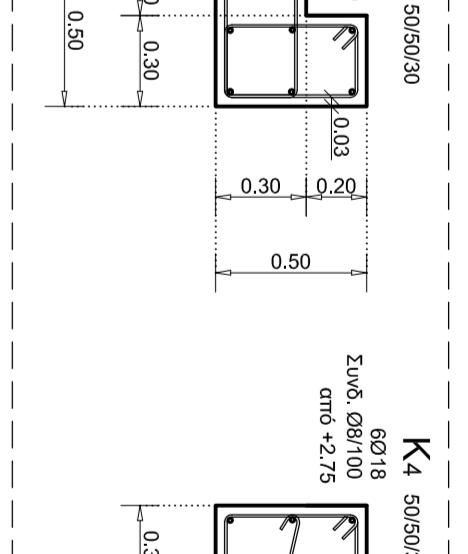
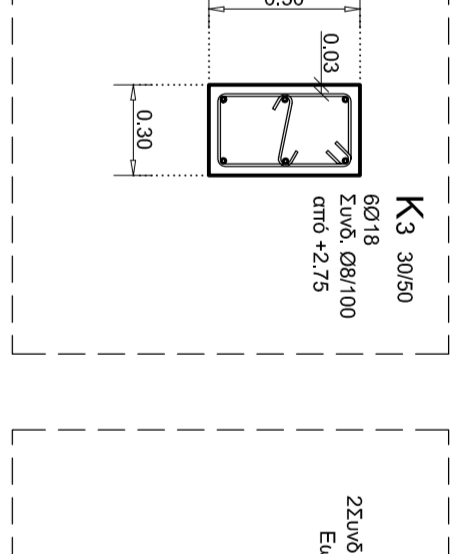
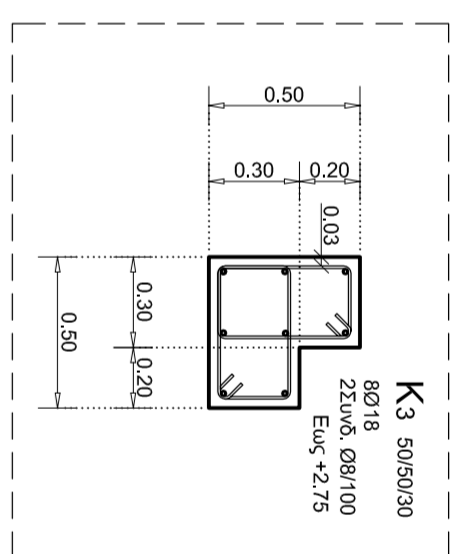
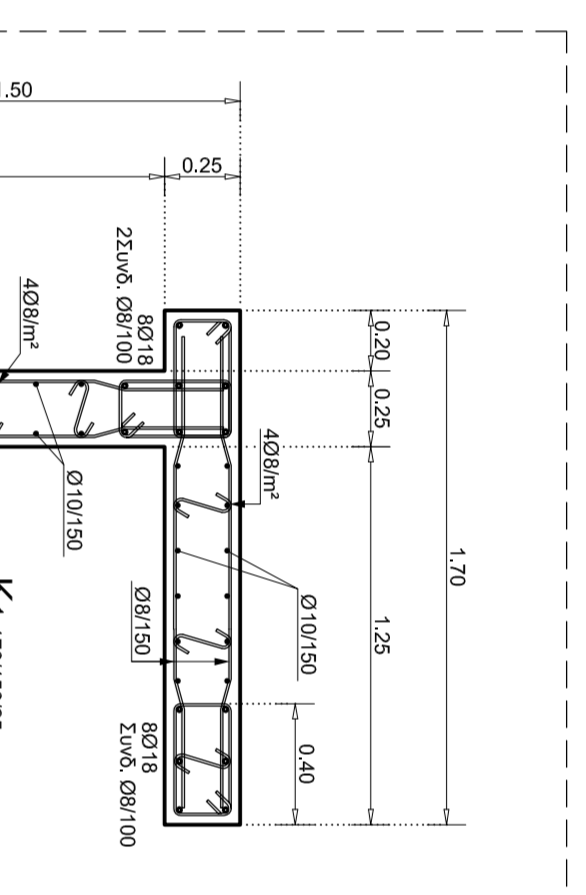
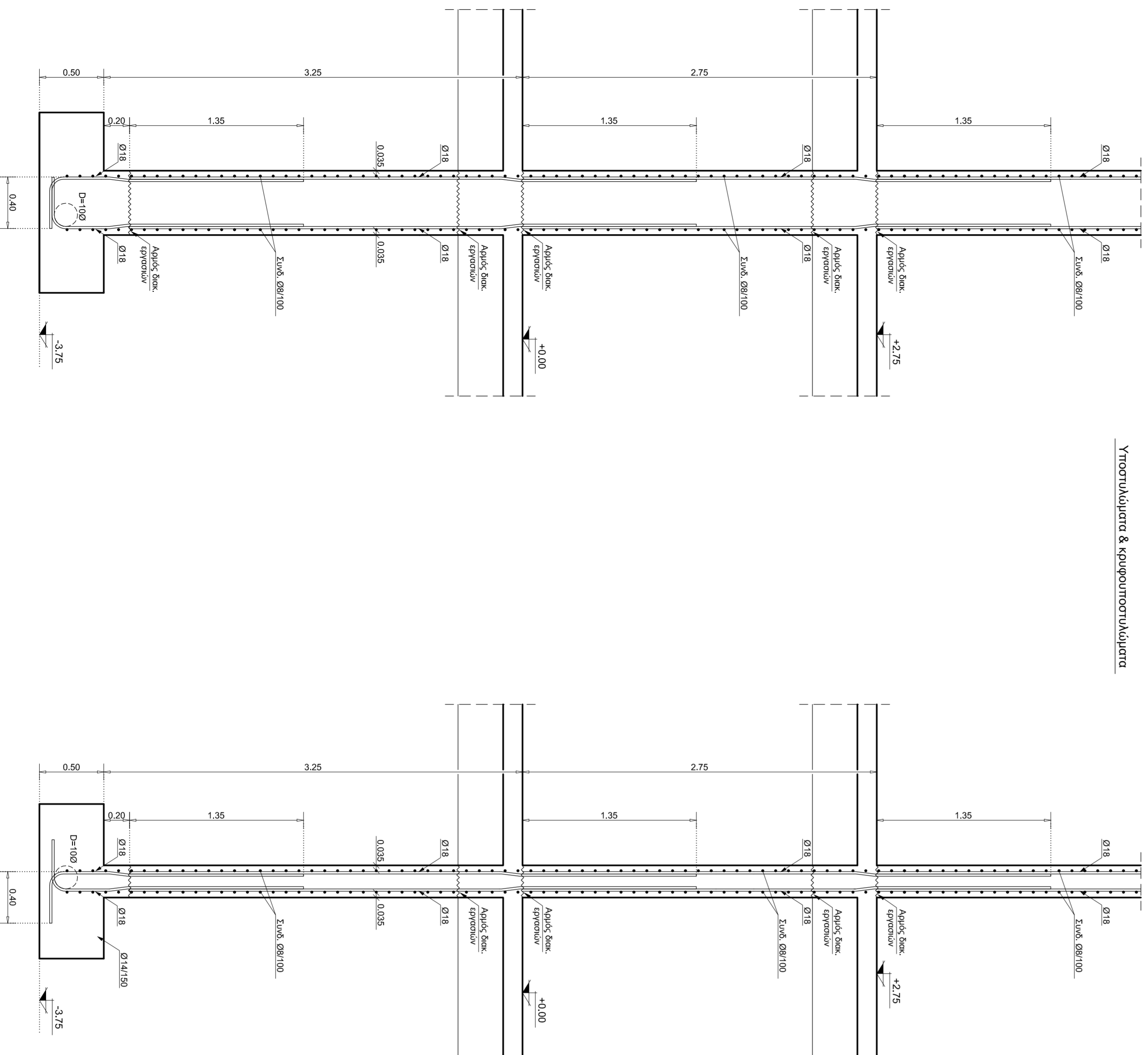

<b>ΓΡΑΦΕΙΟ ΣΕΜΠΗ</b>	
ΑΡΧΙΤΕΚΤΟΝΕΣ ΠΟΛΥΤΕΧΝΟΙ	
ΠΑΥΛΟΣ ΣΥΜΠΡΑΚΑΟΥ	ΘΕΩΣΤΑΝΩΝΑ ΣΑΚΕΤ ΤΗΛ: 210/27740-287793 FAX: 210/280171
ΕΡΓΟΛΟΓΕΣ :	<b>ΑΘΑΝΑΣΙΟΣ ΑΡΧΟΝΤΗΣ</b>
ΛΟΓΟΤΗΤΗ ΟΜΟΛΟΓΟΥ :	<b>ΑΘΑΝΑΣΙΟΣ ΑΡΧΟΝΤΗΣ</b>
<b>ΑΝΕΓΕΡΣΗ ΔΥΟ ΚΑΤΟΙΚΙΩΝ, ΜΟΝΟΡΟΦΗΣ ΚΑΙ ΔΙΟΡΟΦΗΣ, ΜΕ ΣΤΕΦΗ, ΥΠΟΤΕΙΟ ΚΑΙ ΠΕΡΙΦΡΑΣΗ</b>	
ΘΕΣΗ :	<b>ΔΗΜΟΣ ΕΠΑΝΟΜΗΣ</b>
	<b>ΚΜΗΡ. 7432 ΟΡΙΣΤΙΚΗΣ ΔΙΑΝΟΜΗΣ 1948</b>
ΜΕΛΕΤΗΤΕΣ :	<b>ΣΤΑΥΡΟΣ ΣΕΜΠΗΣ</b>
	<b>ΠΑΝΤΕΛΗΣ ΖΕΡΒΑΣ</b>
	<b>ΑΡΧΙΤΕΚΤΟΝ ΜΗΧΑΝΙΚΟΣ</b>
	<b>ΠΟΛΙΤΙΚΟΣ ΜΗΧΑΝΙΚΟΣ</b>
<b>ΣΤΑΤΙΚΗ ΜΕΛΕΤΗ</b>	
ΘΕΜΑ ΣΧΕΔΙΟΥ :	<b>ΚΑΙΜΑΚΑ : 1:25</b>
ΚΑΤΟΙΚΙΑ Α:	<b>ΧΡΟΝΟΣ ΜΕΛΕΤΗΣ :</b>
ΟΠΛΙΣΜΙΚΕΣ ΛΕΠΤΟΜΕΡΙΕΙΣ	<b>ΙΑΝΟΥΑΡΙΟΣ 2008</b>
ΥΠΟΣΤΥΛΙΑΜΑΤΩΝ	
ΑΝΑΘΕΤΗΝ :	<b>ΑΡΙΘ. ΣΧΕΔΙΟΥ</b>
	<b>ΣΑ 09</b>
ΟΜΕΛΗΤΗΣ	